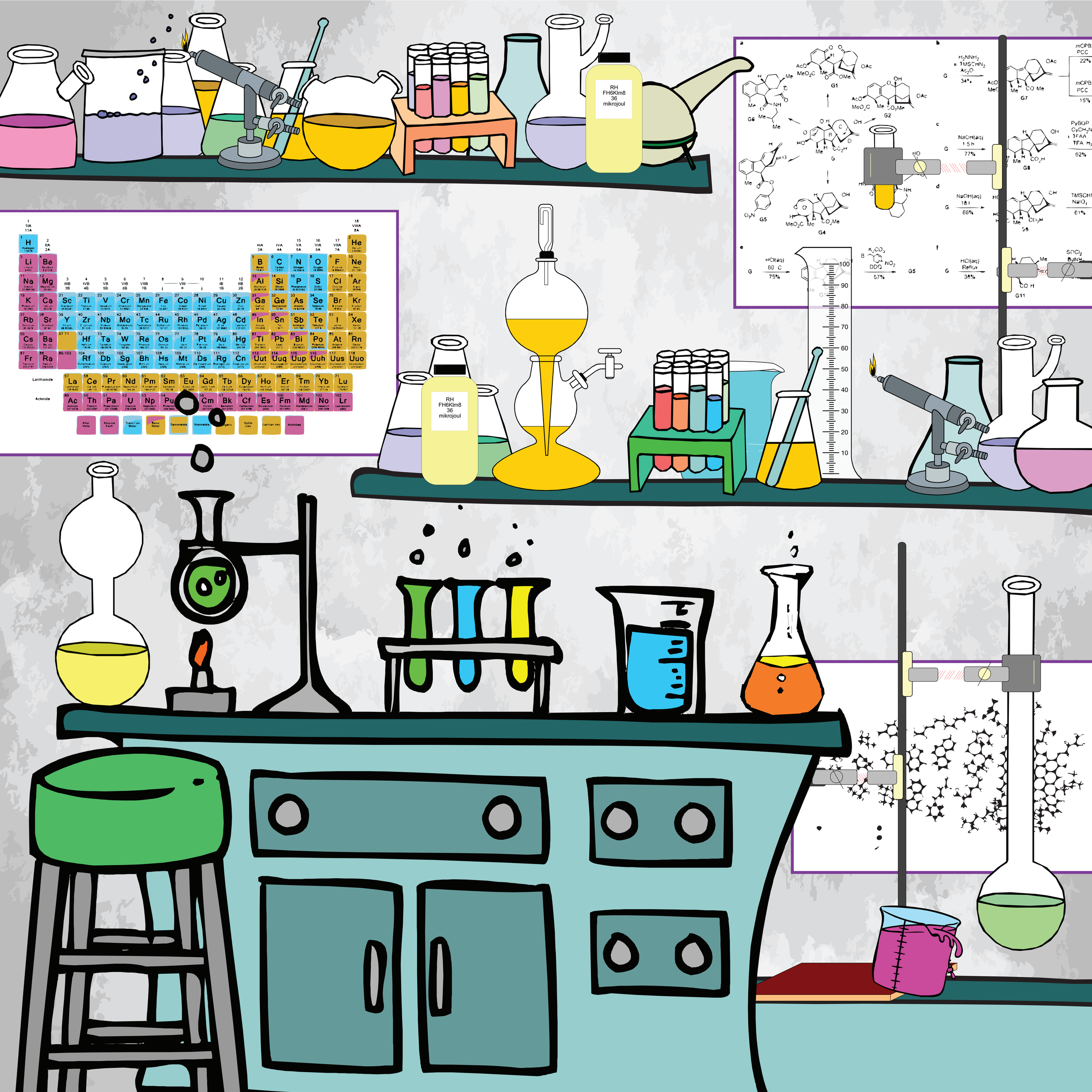
RH
FH6Klm8
36
mikrojoul
RH
FH6Klm8
36
mikrojoul